

Fall 2021 Student Enrollment by College and FTE

College	Headcount			SSCH			FTE		
	Full Time	Part Time	Total	Full Time	Part Time	Total	Full Time	Part Time	Total
Term 2219									
Health Professions (CHP) ¹	736	362	1,098	11,541.0	2,883.0	14,424.0	736.00	246.49	982.49
CHP Undergraduate	515	328	843	7,937.0	2,659.0	10,596.0	515.00	221.59	736.59
CHP Graduate	221	34	255	3,604	224	3,828.0	221.00	24.90	245.90
Nursing (CON)	318	199	517	4,634.0	1,061.0	5,695.0	318.00	114.01	432.01
CON Undergraduate	217	24	241	3,537.0	139.0	3,676.0	217.00	11.54	228.54
CON Graduate	101	175	276	1,097.0	922.0	2,019.0	101.00	102.47	203.47
Medicine (COM)	676	8	684	12,667.0	37.0	12,704.0	676.00	4.11	680.11
Pharmacy (COP)	339	1	340	6,268.0	8.0	6,276.0	339.00	0.89	339.89
Public Health (COPH) ²	71	94	165	758.0	466.0	1,224.0	71.00	51.79	122.79
Graduate School (GRS)	118	125	243	1,214.0	422.0	1,636.0	118.00	46.88	164.88
Total for Term 2219	2,258	789	3,047	37,082.0	4,877.0	41,959.0	2,258.00	464.17	2,722.17
Term 2218									
Clinton School (CSPS)	36	5	41	324.0	27.0	351.0	36.00	3.00	39.00
Total for Term 2208	36	5	41	324.0	27.0	351.0	36.00	3.00	39.00
Term 2218 & Term 2219									
Total for Term 2218 & 2219	2,294	794	3,088	37,406.0	4,904.0	42,310.0	2,294.00	467.17	2,761.17

¹ Does not include 53 students in the joint UAMS/UAF Occupational Therapy program.

² Does not include 121 MD/MPH or PharmD/MPH students who are counted in their primary college (COM or COP).

Fall 2021 Student Enrollment by College and Race/Ethnicity

RACE	Gender	CHP	COM	CON	COP	COPH	GRAD	CLNTN	Grand Total
Asian	F	54	33	13	19	3	9	0	131
	M	24	38	3	11	3	11	0	90
	U	1	0	0	2	0	0	0	3
	ALL	79	71	16	32	6	20	0	224
Black or African American	F	87	22	61	22	32	18	10	252
	M	19	15	9	2	10	6	4	65
	U	2	0	0	1	0	0	0	3
	ALL	108	37	70	25	42	24	14	320
Hispanic	F	75	14	24	12	5	5	3	138
	M	27	14	3	5	5	2	0	56
	U	1	0	0	2	0	0	0	3
	ALL	103	28	27	19	10	7	3	197
American Indian/Alaskan Native	F	4	1	0	1	1	0	0	7
	M	0	1	0	0	1	0	0	2
	U	0	0	0	0	0	0	0	0
	ALL	4	2	0	1	2	0	0	9
White	F	633	235	314	147	61	73	18	1,481
	M	85	272	47	74	25	42	3	548
	U	3	2	4	30	0	1	0	40
	ALL	721	509	365	251	86	116	21	2,069
Native Hawaiian/Other Pacific Islander	F	0	0	0	0	0	0	0	0
	M	0	1	0	0	0	0	0	1
	U	0	0	0	0	0	0	0	0
	ALL	0	1	0	0	0	0	0	1
Two or More Races	F	26	7	17	5	5	2	1	63
	M	4	22	5	4	1	4	0	40
	U	0	0	0	1	0	0	0	1
	ALL	30	29	22	10	6	6	1	104
Non-Resident Alien	F	2	0	0	1	1	31	0	35
	M	1	0	0	0	3	35	0	39
	U	0	0	0	0	1	0	0	1
	ALL	3	0	0	1	5	66	0	75
Race Unknown	F	41	2	9	0	3	4	2	61
	M	9	4	7	1	5	0	0	26
	U	0	1	1	0	0	0	0	2
	ALL	50	7	17	1	8	4	2	89
Grand Total	F	922	314	438	207	111	142	34	2,168
	M	169	367	74	97	53	100	7	867
	U	7	3	5	36	1	1	0	53
	ALL	1098	684	517	340	165	243	41	3,088

University of Arkansas for Medical Sciences 2021-22 Student and Institution Profile



Applications, Acceptances, and Enrollment, UAMS Fall 2021

Fall 2021	CHP	COM	CON	COP	COPH	GRS	Total
Applications	1,371	1,554	441	130	89	311	3,896
Acceptances	567	206	206	99	67	73	1,218
New Enrollments	498	166	186	90	57	62	1,059
New Enrollments as a % of Applications	36.32%	10.68%	42.18%	69.23%	64.04%	19.94%	27.18%
Total Enrollment	1098	684	517	340	165	243	3,047

Annual Unduplicated Enrollment 2016-17 thru 2021-22

Academic Year	Unduplicated Headcount by College							Total
	CHP	COM	CON	COP	COPH	Graduate School	Clinton School	
2021-22	1,300	686	567	344	206	267	64	3,434
2020-21	1,001	706	645	365	199	268	57	3,241
2019-20	717	700	679	392	214	246	67	3,015
2018-19	649	694	715	434	216	238	50	2,996
2017-18	694	660	775	463	244	237	33	3,106
2016-17	731	674	821	468	215	238	NA	3,147

AY2021-22 Student Average Age by Term and College

Term and College	Fall 2021			Spring 2022			Spring 2022 Off Schedule			Summer 2022		
	Term 2218 (for CLNTN) & Term 2219			Term 2223			Term 2225 (for CLNTN)			Term 2226		
	Student Count	Age Range	Average Age ¹	Student Count	Age Range	Average Age ²	Student Count	Age Range	Average Age ³	Student Count	Age Range	Average Age ⁴
CHP	1098	18.7 to 63.5	30.1	1025	19.1 to 57.9	30.5	na	na	na	430	19.8 to 54.3	27.0
COM	684	21.0 to 41.5	25.4	673	21.4 to 41.9	25.8	na	na	na	0	0	0.0
CON	517	20.0 to 64.5	30.0	446	20.4 to 64.9	29.6	na	na	na	187	21.2 to 55.9	32.1
COP	340	19.7 to 52.8	25.2	337	20.1 to 53.2	25.6	na	na	na	165	20.4 to 41.4	24.9
COPH	165	22.0 to 54.8	30.8	155	19.8 to 55.2	31.6	na	na	na	136	20.2 to 53.0	28.1
GRAD	243	21.9 to 71.5	33.1	234	22.3 to 71.9	33.6	na	na	na	147	22.2 to 72.2	33.2
CLNTN	41	24.0 to 61.6	40.1	na	na	na	43	22.8 to 61.1	40.3	na	na	na
Total	3,088	18.7 to 64.5	28.9	2,870	19.1 to 64.9	29.0	43	22.8 to 61.1	40.3	1,065	19.8 to 72.2	29.0

Average Age¹: For Fall 2021: Based on students calculated age as of 9/1/2021

Average Age²: For Spring 2022: Based on students calculated age as of 2/1/2022

Average Age³: For Spring 2022 Off Schedule: Based on students calculated age as of 3/1/2022

Average Age⁴: For Summer 2022: Based on students calculated age as of 6/1/2022

Completions by Degree Level, Gender, and Race/Ethnicity

Degree Level	Academic Year 2021-22				Academic Year 2020-21			
	M	F	U	Total	M	F	U	Total
Baccalaureate Certificate	60	327	2	389	52	255	5	312
Post-Baccalaureate Certificate	11	35	0	46	8	26	0	34
Master's Degree	37	138	3	178	58	150	17	225
Doctor's Degree - Research-Scholarship (PhD)	9	19	0	28	13	18	0	31
Doctor's Degree - Professional Practice (MD, PharmD)	112	159	34	305	153	192	3	348
TOTAL	229	678	39	946	284	641	25	950

Race/Ethnicity	Academic Year 2021-22				Academic Year 2020-21			
	M	F	U	Total	M	F	U	Total
Hispanic/Latino	8	43	2	53	12	34	3	49
American Indian or Alaska Native	0	4	0	4	2	6	0	8
Asian	20	40	3	63	18	44	1	63
Black or African American	19	73	2	94	19	71	2	92
Native Hawaiian or Pacific Islander	0	0	0	0	0	2	0	2
White	158	475	31	664	213	435	16	664
Two or More Races	8	20	1	29	8	15	1	24
Non-resident Alien	8	9	0	17	6	12	0	18
Unknown	8	14	0	22	6	22	2	30
TOTAL	229	678	39	946	284	641	25	950

Twenty-year Trend of UAMS Graduates

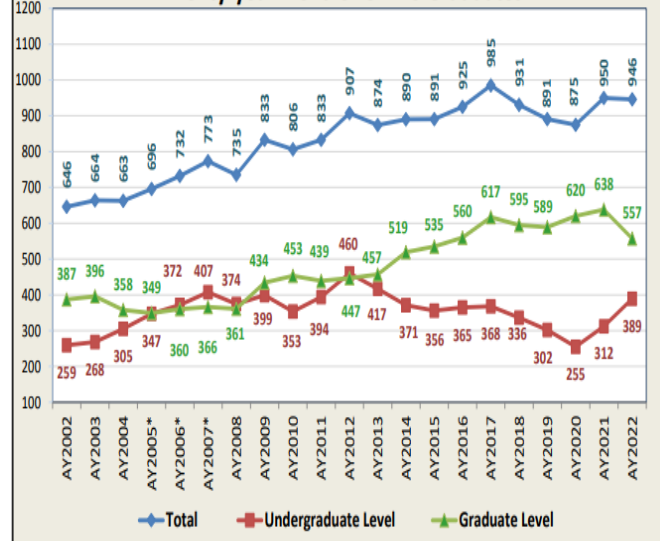

Five-year Employee Count by Job Category (as of November 1 on each Academic Year)

UAMS Employee Job Category	2017		2018		2019		2020		2021	
	Count	Percent	Count	Percent	Count	Percent	Count	Percent	Count	Percent
Faculty	1,457	12.4%	1,419	12.7%	1,438	12.5%	1,474	12.6%	1,537	12.6%
Administrative	2,561	21.8%	2,405	21.5%	2,510	21.8%	2,551	21.7%	2,245	18.5%
Classified	1,166	9.9%	1,049	9.4%	1,089	9.4%	992	8.4%	1,009	8.3%
Housestaff	836	7.1%	837	7.5%	852	7.4%	869	7.4%	893	7.3%
Nursing	1,936	16.5%	1,875	16.7%	1,927	16.7%	1,975	16.8%	1,853	15.2%
Other Academic	537	4.6%	458	4.1%	424	3.7%	435	3.7%	671	5.5%
Other Health Care	2,550	21.7%	2,414	21.5%	2,499	21.7%	2,469	21.0%	2,970	24.4%
Student	100	0.9%	238	2.1%	244	2.1%	124	1.1%	115	0.9%
Temporary	613	5.2%	516	4.6%	551	4.8%	851	7.2%	872	7.2%
ALL Employees	11,756	100%	11,211	100%	11,534	100%	11,740	100%	12,165	100%

Year 2021 UAMS Employee	American Indian	Asian	Black	Hispanic	Native Hawaiian	White	Two	NRA	Unknown	Total
Faculty (count)	8	206	83	36	4	1,037	8	132	23	1,537
Faculty (percent)	0.5%	13.4%	5.4%	2.3%	0.3%	67.5%	0.5%	8.6%	1.5%	100.0%
Staff (count)	41	410	2,815	244	29	6,513	219	267	90	10,628
Staff (percent)	0.4%	3.9%	26.5%	2.3%	0.3%	61.3%	2.1%	2.5%	0.8%	100.0%
Total Employee (count)	49	616	2,898	280	33	7,550	227	399	113	12,165
Total Employee (percent)	0.4%	5.1%	23.8%	2.3%	0.3%	62.1%	1.9%	3.3%	0.9%	100.0%

Year 2021 UAMS Faculty	American Indian	Asian	Black	Hispanic	Native Hawaiian	White	Two	NRA	Unknown	Total
Administration	0	6	6	0	0	30	0	0	0	42
Instructor	0	10	5	2	0	67	1	11	2	98
Assistant Professor	5	83	49	19	1	456	5	112	16	746
Associate Professor	1	61	14	9	1	249	1	9	4	349
Professor	2	46	9	6	2	235	1	0	1	302
ALL Faculty	8	206	83	36	4	1037	8	132	23	1,537

Year 2021 UAMS Staff	American Indian	Asian	Black	Hispanic	Native Hawaiian	White	Two	NRA	Unknown	Total
Administrative	11	49	491	47	7	1,566	33	21	20	2,245
Classified	1	16	631	36	0	287	20	12	6	1,009
Housestaff	4	130	55	25	1	541	26	95	16	893
Nursing	8	71	245	22	5	1,454	37	5	6	1,853
Other Academic	2	42	109	14	6	406	14	72	6	671
Other Health Care	14	61	1,048	75	4	1,669	65	13	21	2,970
Student	1	4	12	1	0	55	3	37	2	115
Temporary	0	37	224	24	6	535	21	12	13	872
ALL Staff	41	410	2,815	244	29	6,513	219	267	90	10,628

Core Expenses per FTE by Function, UAMS vs. Comparison Group

Academic Support Expense per FTE Enrollment, UAMS vs. Comparison Group, FY13-14 thru FY21-22

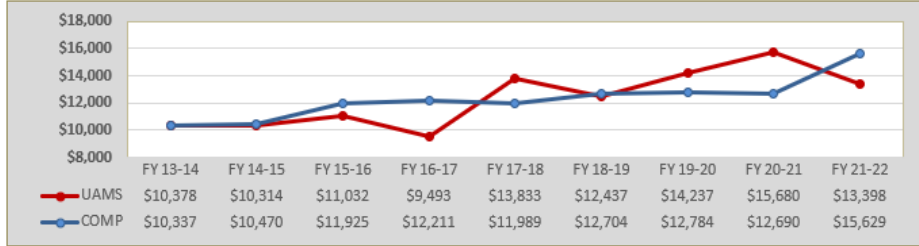

Student Services Expense per FTE Enrollment, UAMS vs. Comparison Group, FY13-14 thru FY21-22

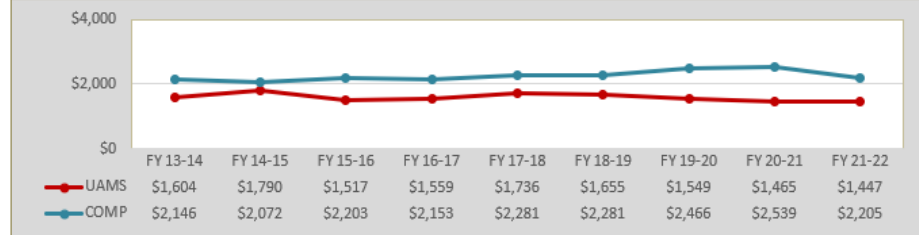

Distribution of Core Revenues Source, UAMS vs. Comparison Group

Percent of Core Revenue from State Appropriations, UAMS vs. Comparison Group - FY13-14 thru FY21-22

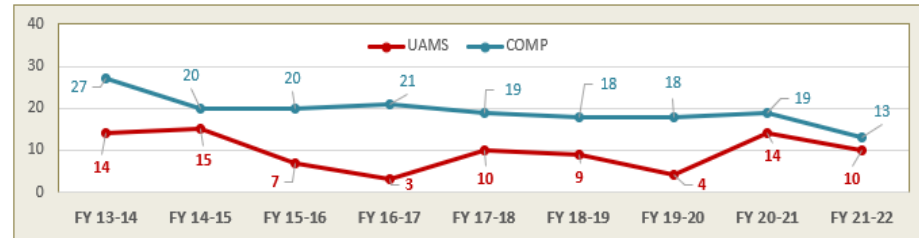

Percent of Core Revenue from Government Grants and Contracts, UAMS vs. Comparison Group - FY13-14 thru FY21-22

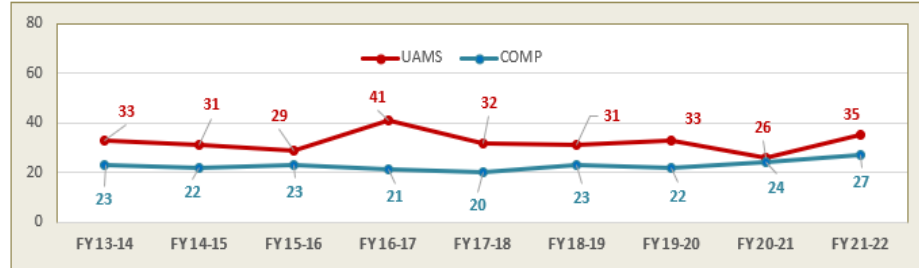

UAMS Projected Revenue FY2022

Source	Amount	Pct
Patient Care	1,296,176,771	69%
State Appropriations (net of match)	77,730,968	4%
Tuition and Fees	51,579,731	3%
Grants/Contracts	222,539,114	12%
Gifts/Other	231,138,107	12%
Total Revenue	1,879,164,691	100%

Note: Total revenue includes operating and non-operating revenue